Song Lyrics

U1-10 ★ Hello Song ---------- 58

U1-10 ★ Goodbye Song ---------- 59

U2 ★ I Love My Family ---------- 60

U2 ★ The Finger Family ---------- 61

U3 ★ If You're Happy and You Know It -- 62

U4 ★ Days of the Week ---------- 63

© Eureka Language Services Limited. All rights reserved.

U5 ★ Head, Shoulders, Knees and Toes --- 65

U6 ★ Vegetables Are Good for Us ------- 66
(Tune: "Twinkle, Twinkle Little Star")

U7 ★ Jobs Song ---------- 67

U8 ★ Old MacDonald Had a Farm --------- 68

U9 ★ This Is the Way ---------- 70

U10 ★ It's Raining, It's Pouring---------- 71

Eureka Language Services

© Eureka Language Services Limited. All rights reserved.

Hello Song

Units 1-10

Hello. Hello.
Hello. How are you?
I'm fine. I'm fine.
I hope that you are too.
Hello. Hello.
Hello. How are you?
I'm fine. I'm fine.
I hope that you are too.
Hello. Hello.
Hello. How are you?
I'm fine. I'm fine.
I hope that you are too.

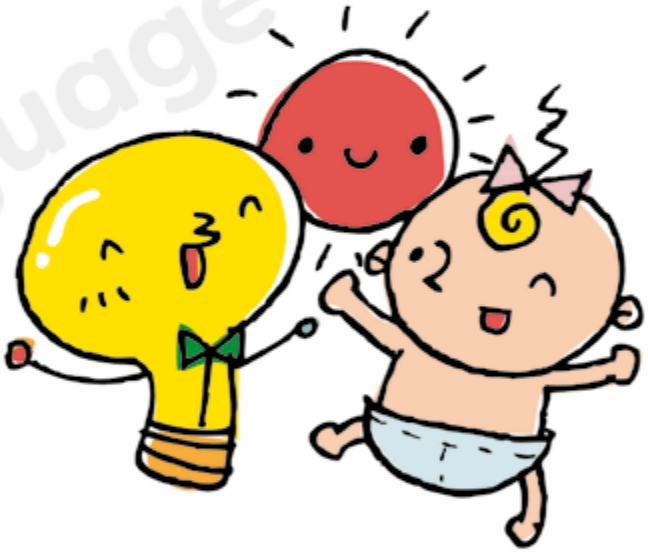

Eureka Language Services

© Eureka Language Services Limited. All rights reserved.

Goodbye Song

Units 1 - 10

Clap your hands, spin around.
Jump up high, OK.
Clap your hands, sit down.
Stand up, 1,2,3,4.

Goodbye goodbye, see you again.
Goodbye goodbye, see you my friends.
Goodbye goodbye, I had fun today.
I had fun today.

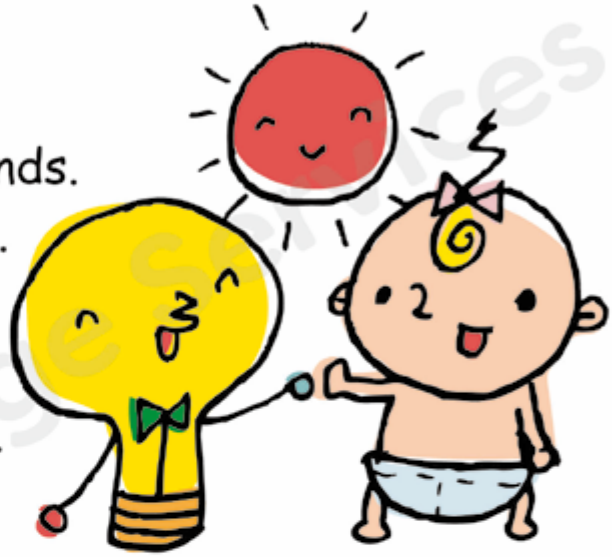

Stomp your feet, shake your body.
Stand still, OK.
Stomp your feet, turn left.
Turn right, 1,2,3,4.

Goodbye goodbye, see you again.
Goodbye goodbye, see you my friends.
Goodbye goodbye, I had fun today.
I had fun today.
I had fun today.
I had fun today.
Goodbye!

Eureka Language Services

© Eureka Language Services Limited. All rights reserved.

I Love My Family

Unit 2

Mummy and Daddy,
Sister and Brother,
Grandma and Grandpa
My family

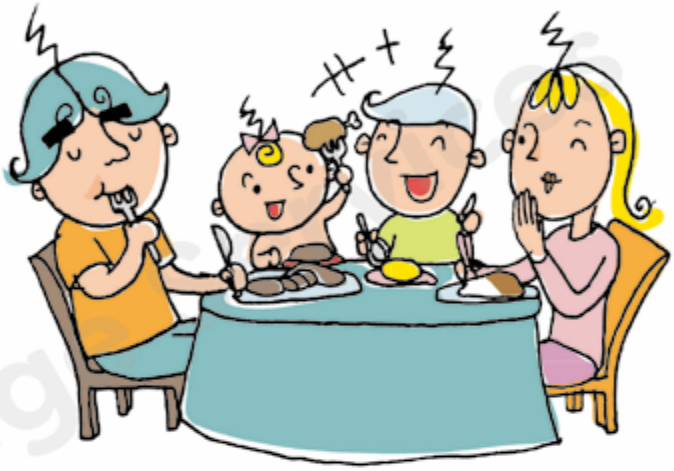

Mummy and me, Daddy and me
My family, I love my family

Sister and me, Brother and me
My family, I love my family

Grandma and me, Grandpa and me
My family, I love my family

I love my family
I love my family
I love my family
And my family loves me

Eureka Language Services

© Eureka Language Services Limited. All rights reserved.

The Finger Family

Unit 2

Daddy finger, daddy finger, where are you?
Here I am, here I am. How do you do?

Mommy finger, Mommy finger, where are you?
Here I am, here I am. How do you do?

Brother finger, Brother finger, where are you?
Here I am, here I am. How do you do?

Sister finger, Sister finger, where are you?
Here I am, here I am. How do you do?

Baby finger, Baby finger, where are you?
Here I am, here I am. How do you do?

Eureka Language Services

© Eureka Language Services Limited. All rights reserved.

If You're Happy and You Know It

Unit 3

If you're happy and you know it, clap your hands (clap, clap).
If you're happy and you know it, clap your hands (clap, clap).
If you're happy and you know it,
and you really want to show it,
If you're happy and you know it, clap your hands (clap, clap).

stamp your feet
turn around
wiggle your hips
stretch your arms
pat your head
touch your nose
point your toes
shout hello

Eureka Language Services

© Eureka Language Services Limited. All rights reserved.

Days of the Week

Unit 4

Sunday, Monday, Tuesday, Wednesday,
Thursday, Friday, Saturday
Seven days are in a week.
I like to sing them quiet.

Sunday, Monday, Tuesday, Wednesday,
Thursday, Friday, Saturday
Seven days are in week.
I like to sing them loud.

Sunday, Monday, Tuesday, Wednesday,
Thursday, Friday, Saturday
Seven days are in week.
I like to clap them out.

(Clap with each one)
Sunday, Monday, Tuesday, Wednesday,
Thursday, Friday, Saturday
Seven days are in week.
I like to stomp them out.

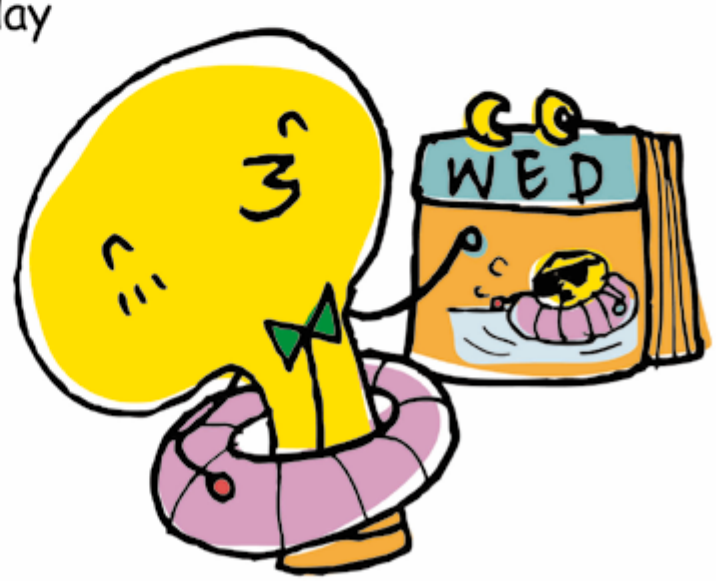

Eureka Language Services

© Eureka Language Services Limited. All rights reserved.

(Stomp sound for each one)
Sunday, Monday, Tuesday, Wednesday,
Thursday, Friday, Saturday
Seven days are in week.
I like to sing them proud.

Sunday, Monday, Tuesday, Wednesday,
Thursday, Friday, Saturday
Seven days are in week.
I like to sing again.

Seven days are in a week. I like it one more time.
Seven days are in a week.

Eureka Language Services

© Eureka Language Services Limited. All rights reserved.

Head, Shoulders, Knees and Toes

Unit 5

Head, shoulders, knees and toes. Knees and toes.
Head, shoulders, knees and toes. Knees and toes,
and eyes, and ears, and mouth, and nose.
Head, shoulders, knees and toes. Knees and toes.

Head, shoulders, knees and toes. Knees and toes.
Head, shoulders, knees and toes. Knees and toes,
and eyes, and ears, and mouth, and nose.
Head, shoulders, knees and toes. Knees and toes.

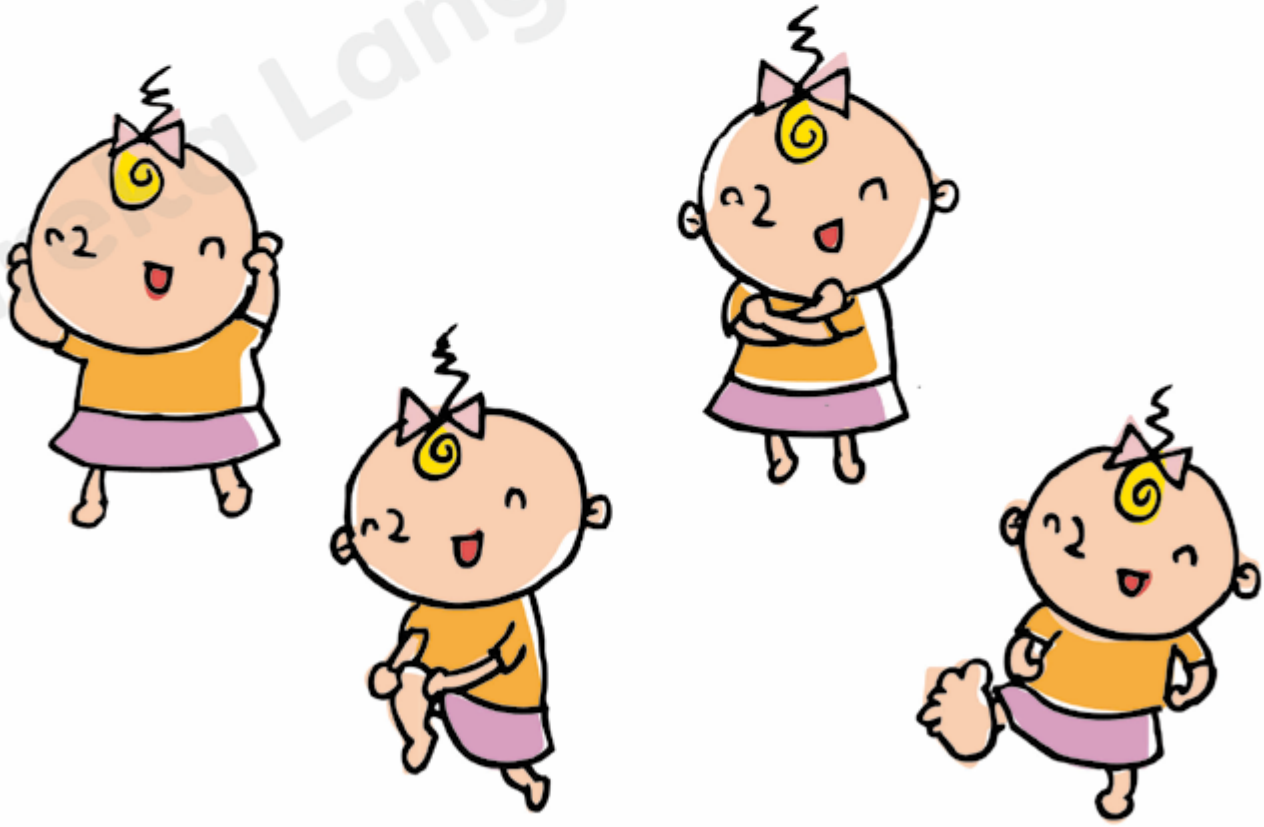

Eureka Language Services

© Eureka Language Services Limited. All rights reserved.

Vegetables Are Good for Us

(Tune: "Twinkle, Twinkle Little Star")

Unit 6

Carrots, celery and broccoli,
Vegetables are good for me.
For my snack and in my lunch,
Vegetables are great to munch.
Carrots, celery, and broccoli,
Vegetables are good for me.

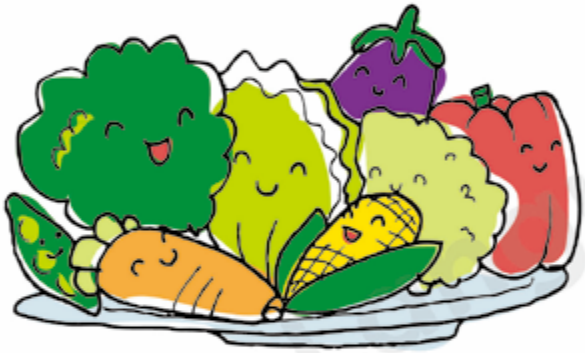

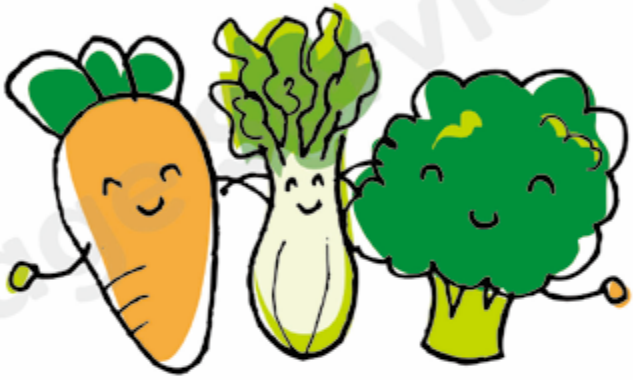

Bell Pepper, cauliflower, asparagus,
Vegetables are good for us.
In our lunch and on our plate,
Vegetables are really great
Bell Pepper, cauliflower, asparagus,
Vegetables are good for us.

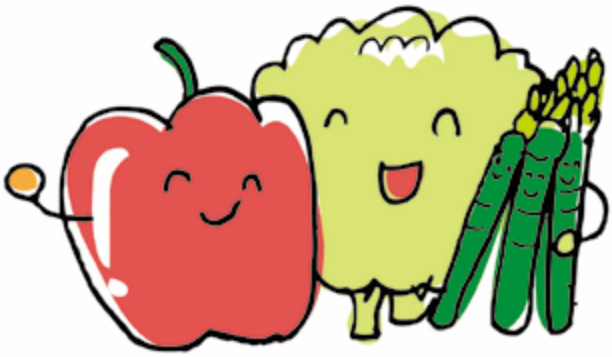

Eureka Language Services

© Eureka Language Services Limited. All rights reserved.

Jobs Song

Unit 7

Nigel Naylor, he's a tailor,
he makes trousers, suits and shirts.

Penny Proctor, she's a doctor,
comes to see you when it hurts.

Peter Palmer, he's a farmer,
he's got cows and pigs and sheep.

Wendy Witter, babysitter,
minds the kids when they're asleep.

People work in the country, people work in the town,
People work day and night to make the world go round.

Mabel Meacher, language teacher,
teaches English, French and Greek.

Gary Gummer, he's a plumber,
call him when you've got a leak.

Patty Prentice, she's a dentist,
keeps your teeth both clean and white.

Ronny Ryman, he's a fireman,
comes when there's a fire to fight.

People work in the country,
people work in the town,
People work day and night
to make the world go round.

Eureka Language Services

© Eureka Language Services Limited. All rights reserved.

Old MacDonald Had a Farm

Unit 8

Old MacDonald had a farm, E-I-E-I-O
And on the farm he had some ducks, E-I-E-I-O
With a "quack, quack" here and a "quack, quack" there
Here a "quack" there a "quack"
Everywhere a "quack, quack"
Old MacDonald had a farm, E-I-E-I-O

Old MacDonald had a farm, E-I-E-I-O
And on the farm he had some pigs, E-I-E-I-O
With an "oink, oink" here and an "oink, oink" there
Here an "oink" there an "oink"
Everywhere an "oink, oink"
Old MacDonald had a farm, E-I-E-I-O

Old MacDonald had a farm, E-I-E-I-O
And on the farm he had some cows, E-I-E-I-O
With a "moo-moo" here and a "moo-moo" there
Here a "moo" there a "moo"
Everywhere a "moo-moo"
Old MacDonald had a farm, E-I-E-I-O

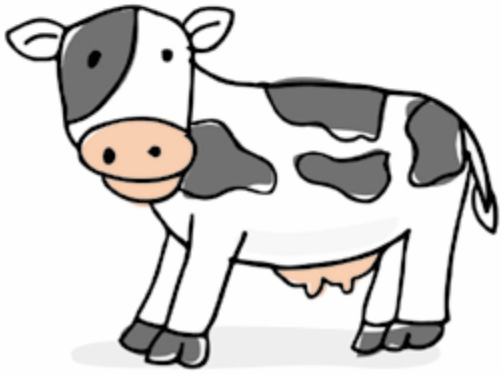

Eureka Language Services

© Eureka Language Services Limited. All rights reserved.

Old MacDonald had a farm, E-I-E-I-O
And on the farm he had some dogs, E-I-E-I-O
With a "woof, woof" here and a "woof, woof" there
Here a "woof" there a "woof"
Everywhere a "woof, woof"
Old MacDonald had a farm, E-I-E-I-O

Old MacDonald had a farm, E-I-E-I-O
And on the farm he had some cats, E-I-E-I-O
With a "meow, meow" here and a "meow, meow" there
Here a "meow" there a "meow"
Everywhere a "meow, meow"
Old MacDonald had a farm, E-I-E-I-O

Old MacDonald had a farm, E-I-E-I-O
And on the farm he had some horses, E-I-E-I-O
With a "neigh, neigh" here and a "neigh, neigh" there
Here a "neigh" there a "neigh"
Everywhere a "neigh, neigh"
Old MacDonald had a farm, E-I-E-I-O

Eureka Language Services

© Eureka Language Services Limited. All rights reserved.

This Is the Way

Unit 9

This is the way we wash our face,
Wash our face, wash our face.
This is the way we wash our face,
So early in the morning.

This is the way we comb our hair,
Comb our hair, comb our hair.
This is the way we comb our hair,
So early in the morning.

This is the way we brush our teeth,
Brush our teeth , brush our teeth.
This is the way we brush our teeth,
So early in the morning.

This is the way we put on our clothes,
Put on our clothes, put on our clothes.
This is the way we put on our clothes,
So early in the morning.

Eureka Language Services

© Eureka Language Services Limited. All rights reserved.

It's Raining, It's Pouring

Unit 10

It's raining, it's pouring.
The old man is snoring.
He went to bed and bumped his head
And couldn't get up in the morning.

Eureka Language Services

© Eureka Language Services Limited. All rights reserved.